



Certificate of Analysis

QA SAMPLE - INFORMATIONAL ONLY

1 of 3

ICAL ID: 20230626-139
Sample: CA230626-029-168
Super Knockout
Strain: Super Knockout - JW
Category: Ingestible
Type: Other

KushBurst
Lic. #
17901 Bon Karman Ave.
Irvine, CA 92614
Lic. #

Batch#: 06262023SK
Batch Size Collected:
Total Batch Size:
Collected: 06/29/2023; Received: 06/29/2023
Completed: 06/29/2023

Moisture NT Water Activity NT	Δ9-THC 11.65 mg/unit	CBD ND	Total Cannabinoids 82.66 mg/unit	Total Terpenes NT
--	--------------------------------	------------------	--	-----------------------------

Summary	SOP Used	Date Tested	
Batch Cannabinoids	POT-PREP-002	06/28/2023	Complete Complete



Scan to see results

Cannabinoid Profile

1 Unit = gummy, 6.01 g.

Analyte	LOQ (mg/g)	LOD (mg/g)	%	mg/g	mg/unit	Analyte	LOQ (mg/g)	LOD (mg/g)	%	mg/g	mg/unit
THCa	0.0128	0.0043	ND	ND	ND	CBE	0.0104	0.0005	ND	ND	ND
Δ9-THC	0.0046	0.0010	0.194	1.94	11.65	CBGa	0.0046	0.0015	ND	ND	ND
Δ8-THC	0.0046	0.0014	1.168	11.68	70.20	CBG	0.0046	0.0005	ND	ND	ND
THCVa	0.0046	0.0011	ND	ND	ND	CBLa	0.0218	0.0073	ND	ND	ND
THCV	0.0046	0.0006	0.002	0.02	0.13	CBL	0.0046	0.0010	ND	ND	ND
Δ8-THCV	0.0101	0.0002	ND	ND	ND	CBNa	0.0046	0.0011	ND	ND	ND
CBDa	0.0049	0.0016	ND	ND	ND	CBN	0.0046	0.0005	0.008	0.08	0.46
CBD	0.0046	0.0008	ND	ND	ND	CBT	0.0097	0.0032	0.003	0.03	0.20
CBDVa	0.0058	0.0019	ND	ND	ND	9R-HHC	0.0089	0.0003	ND	ND	ND
CBDV	0.0046	0.0004	ND	ND	ND	9S-HHC	0.0091	0.0005	ND	ND	ND
CBDa	0.0104	0.0004	ND	ND	ND	Δ9-THC Acetate	0.0101	0.0003	ND	ND	ND
CBDp	0.0104	0.0004	ND	ND	ND	Δ8-THC Acetate	0.0100	0.0004	ND	ND	ND
CBCa	0.0167	0.0056	ND	ND	ND	HHC-O Acetate	0.0093	0.0006	ND	ND	ND
CBC	0.0076	0.0025	ND	ND	ND	THD	0.0097	0.0003	ND	ND	ND
CBCV	0.0046	0.0012	ND	ND	ND	Total THC			1.36	13.62	81.86
						Total CBD			ND	ND	ND
						Total			1.38	13.75	82.66

Total THC=THCa * 0.877 + d9-THC + d8-THC; Total CBD = CBDa * 0.877 + CBD. LOD= Limit of Detection, LOQ= Limit of Quantitation, ND= Not Detected, NR= Not Reported. Potency is reported on a dry weight basis. Instrumentation and analysis SOPs used: Cannabinoids:UHPLC-DAD(POT-INST-005),Moisture:Moisture Analyzer(MOISTURE-001),Water Activity:Water Activity Meter(WA-INST-002), Foreign Material:Microscope(FOREIGN-001). Density measured at 19-24 °C, Water Activity measured at 0-90% RH. All QA submitted by the client, All CA State Compliance sampled using SAMPL-SOP-001.

Terpene Profile

Analyte	LOQ (mg/g)	LOD (mg/g)	%	mg/g	Analyte	LOQ (mg/g)	LOD (mg/g)	%	mg/g
---------	------------	------------	---	------	---------	------------	------------	---	------

NR= Not Reported (no analysis was performed), ND= Not Detected (the concentration is less than the Limit of Detection (LOD)). Analytical instrumentation used: HS-GC-MS; samples analyzed according to SOP TERP-INST-003.



Infinite Chemical Analysis Labs
8312 Miramar Mall
San Diego, CA
(858) 623-2740
www.infiniteCAL.com
Lic# C8-000047-LIC

Josh M Swider

Josh Swider
Lab Director, Managing Partner
06/29/2023

Confident Cannabis
All Rights Reserved
support@confidentcannabis.com
(866) 506-5866
www.confidentcannabis.com



This product has been tested by Infinite Chemical Analysis, LLC using valid testing methodologies and a quality system as required by state law. All LQC samples were performed and met the prescribed acceptance criteria in 16 CCR section 15730, pursuant to 16 CCR section 15726(e)(13). Values reported relate only to the product tested. Infinite Chemical Analysis, LLC makes no claims as to the efficacy, safety or other risks associated with any detected or non-detected levels of any compounds reported herein. This Certificate shall not be reproduced except in full, without the written approval of Infinite Chemical Analysis, LLC.



Certificate of Analysis

QA SAMPLE - INFORMATIONAL ONLY

2 of 3

ICAL ID: 20230626-139
Sample: CA230626-029-168
Super Knockout
Strain: Super Knockout
Category: Ingestible
Type: Other

KushBurst
Lic. #
17901 Bon Karman Ave.
Irvine, CA 92614
Lic. #

Batch#: 06262023SK
Batch Size Collected:
Total Batch Size:
Collected: 06/29/2023; Received: 06/29/2023
Completed: 06/29/2023

Residual Solvent Analysis

Category 1	LOQ	LOD	Limit	Status	Category 2	LOQ	LOD	Limit	Status	Category 2	LOQ	LOD	Limit	Status
------------	-----	-----	-------	--------	------------	-----	-----	-------	--------	------------	-----	-----	-------	--------

NR= Not Reported (no analysis was performed), ND= Not Detected (the concentration is less then the Limit of Detection (LOD)). Analytical instrumentation used: HS-GC-MS; samples analyzed according to SOP RS-INST-003.

Heavy Metal Screening

	LOQ	LOD	Limit	Status
--	-----	-----	-------	--------

NR= Not Reported (no analysis was performed), ND= Not Detected (the concentration is less then the Limit of Detection (LOD)). Analytical instrumentation used: ICP-MS; samples analyzed according to SOP HM-INST-003.

Microbiological Screening

	Limit	Result	Status
--	-------	--------	--------

ND=Not Detected. Analytical instrumentation used:qPCR; samples analyzed according to SOP MICRO-INST-001.

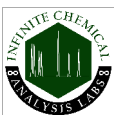

Infinite Chemical Analysis Labs
8312 Miramar Mall
San Diego, CA
(858) 623-2740
www.infiniteCAL.com
Lic# C8-000047-LIC

Josh M Swider

Josh Swider
Lab Director, Managing Partner
06/29/2023

Confident Cannabis
All Rights Reserved
support@confidentcannabis.com
(866) 506-5866
www.confidentcannabis.com



This product has been tested by Infinite Chemical Analysis, LLC using valid testing methodologies and a quality system as required by state law. All LQC samples were performed and met the prescribed acceptance criteria in 16 CCR section 15730, pursuant to 16 CCR section 15726(e)(13). Values reported relate only to the product tested. Infinite Chemical Analysis, LLC makes no claims as to the efficacy, safety or other risks associated with any detected or non-detected levels of any compounds reported herein. This Certificate shall not be reproduced except in full, without the written approval of Infinite Chemical Analysis, LLC.



Certificate of Analysis

QA SAMPLE - INFORMATIONAL ONLY

3 of 3

ICAL ID: 20230626-139
Sample: CA230626-029-168
Super Knockout
Strain: Super Knockout
Category: Ingestible
Type: Other

KushBurst
Lic. #
17901 Bon Karman Ave.
Irvine, CA 92614
Lic. #

Batch#: 06262023SK
Batch Size Collected:
Total Batch Size:
Collected: 06/29/2023; Received: 06/29/2023
Completed: 06/29/2023

Chemical Residue Screening

Category 1	LOQ	LOD	Status	Mycotoxins	LOQ	LOD	Limit	Status
------------	-----	-----	--------	------------	-----	-----	-------	--------

Category 2	LOQ	LOD	Limit	Status	Category 2	LOQ	LOD	Limit	Status
------------	-----	-----	-------	--------	------------	-----	-----	-------	--------

Other Analyte(s): THCP: 0.0308 %; 1.85 mg/gummy; HHCP: 0.013 %; 0.773 mg/gummy

NR= Not Reported (no analysis was performed), ND= Not Detected (the concentration is less than the Limit of Detection (LOD)). Analytical instrumentation used: LC-MS-MS & GC-MS-MS; samples analyzed according to SOPs PESTMYCO-LC-INST-004 and PEST-GC-INST-003.



Infinite Chemical Analysis Labs
8312 Miramar Mall
San Diego, CA
(858) 623-2740
www.infiniteCAL.com
Lic# C8-0000047-LIC

Josh M Swider

Josh Swider
Lab Director, Managing Partner
06/29/2023

Confident Cannabis
All Rights Reserved
support@confidentcannabis.com
(866) 506-5866
www.confidentcannabis.com



This product has been tested by Infinite Chemical Analysis, LLC using valid testing methodologies and a quality system as required by state law. All LQC samples were performed and met the prescribed acceptance criteria in 16 CCR section 15730, pursuant to 16 CCR section 15726(e)(13). Values reported relate only to the product tested. Infinite Chemical Analysis, LLC makes no claims as to the efficacy, safety or other risks associated with any detected or non-detected levels of any compounds reported herein. This Certificate shall not be reproduced except in full, without the written approval of Infinite Chemical Analysis, LLC.