



CERTIFICATE OF ANALYSIS

Powered by Confident Cannabis
1 of 2

HAF.Co

30 Lindbergh Ave.
Livermore, CA 94551

(510) 514-3520

Sample: 220415TRI004.005

Sample Description: CART TANGIE

Sample Received: 04/15/2022; Report Created: 04/28/2022;

HAFCO 1018

Concentrates & Extracts, Distillate



ND

Total THC

ND

Total CBD

2.260 %

ND

Total CBG

Total Cannabinoids

Cannabinoids

Date Analyzed: 04/16/2022

Complete

Analyte	LOD	LOQ	Result	Result
	%	%	%	mg/g
THCa	0.006213	0.02071	ND	ND
Δ9-THC	0.006213	0.02071	ND	ND
Δ8-THC	0.006213	0.02071	2.152	21.52
THCVa	0.006213	0.02071	ND	ND
THCV	0.006213	0.02071	ND	ND
CBDa	0.006213	0.02071	ND	ND
CBD	0.006213	0.02071	ND	ND
CBDVa	0.006213	0.02071	ND	ND
CBDV	0.006213	0.02071	ND	ND
CBN	0.006213	0.02071	0.1084	1.084
CBGa	0.006213	0.02071	ND	ND
CBG	0.006213	0.02071	ND	ND
CBCa	0.01206	0.04022	ND	ND
CBC	0.006213	0.02071	ND	ND
CBL	0.006213	0.02071	ND	ND
Total			2.260	22.60

SOP.102, AOAC 2018.11 (Modified); UHPLC-PDA. Total THC = THCa * 0.877 + Δ9-THC; Total CBD = CBDa * 0.877 + CBD; Total CBG = CBGa * 0.878 + CBG. Pass/Fail THC criteria, if listed, is in accordance with 86 FR 5596 issued by the USDA for pre-harvest hemp clearance (total THC - uncertainty ≤ 0.3% THC). Dry weight percent of cannabinoids, if listed, is calculated using the dried weight determined by the moisture content prior to extraction, indicated as follows.

TRI-
CHROME
ANALYTICAL6000 Commerce Parkway Suite I
Mount Laurel, NJ
(856) 316-0600
<http://www.trichomeanalytical.com>
Lic# ISO/IEC 17025:2017 A2LA CERT# 5913.01 // DEA# RT0581098 // NJ HEMP# 34_00077
Kristen Goedde
Lab Manager
Tom Barkley
Technical ManagerConfident Cannabis
All Rights Reserved
support@confidentcannabis.com
(866) 506-5866
www.confidentcannabis.com

ND=Not Detected, NR=Not Reported, LOD=Limit of Detection, LOQ=Limit of Quantitation. Action levels reported for contaminants are in accordance with N.J.S.A. 24:61-19 (CRC Resolution 2021-9) issued by the New Jersey Cannabis Regulatory Commission. Values reported relate only to the product tested and batched under the batch number identified above. Trichome Analytical makes no claims as to the efficacy, safety, or other risks associated with any detected or non-detected level of any compounds reported herein. All analytical work is performed using validated methods and in accordance with state and/or federal guidelines. This certificate may only be reproduced in full.



CERTIFICATE OF ANALYSIS

Powered by Confident Cannabis
2 of 2**HAF.Co**30 Lindbergh Ave.
Livermore, CA 94551

(510) 514-3520

Sample: 220415TRI004.005

Sample Description: CART TANGIE

Sample Received: 04/15/2022; Report Created: 04/28/2022;

HAFCO 1018

Concentrates & Extracts, Distillate

**Cannabinoids Supporting Information**
Full Chromatogram
Method: UHPLC-PDA SOP.102
Sample Filename: 220415TRI004.005_028.lcd**TRI—**
CHOME
ANALY—
TI—CAL

Analyst Comment: Two large peaks eluting between 7 and 8 minutes consistent with HHC.

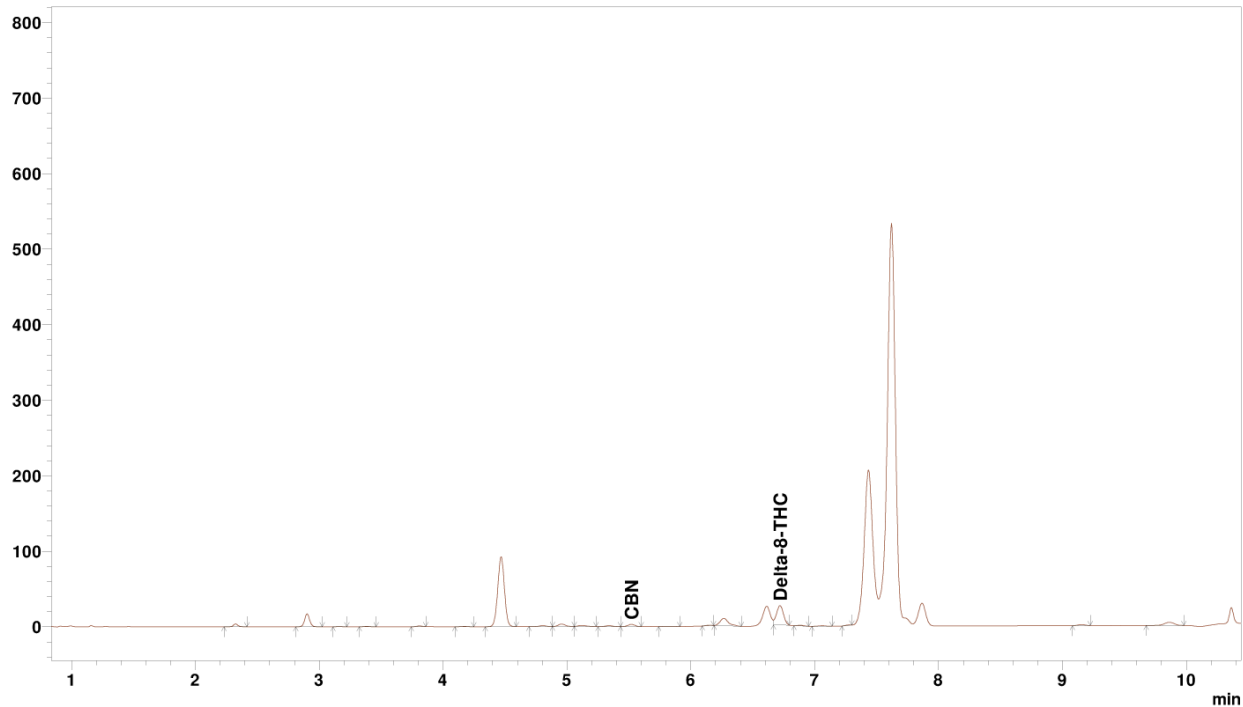
**TRI—**
CHOME
ANALY—
TI—CAL6000 Commerce Parkway Suite I
Mount Laurel, NJ
(856) 316-0600
<http://www.trichomeanalytical.com>
Lic# ISO/IEC 17025:2017 A2LA CERT# 5913.01 // DEA# RT0581098 // NJ HEMP# 34_00077
Kristen Goedde
Lab Manager
Tom Barkley
Technical ManagerConfident Cannabis
All Rights Reserved
support@confidentcannabis.com
(866) 506-5866
www.confidentcannabis.com

ND=Not Detected, NR=Not Reported, LOD=Limit of Detection, LOQ=Limit of Quantitation. Action levels reported for contaminants are in accordance with N.J.S.A. 24:61-19 (CRC Resolution 2021-9) issued by the New Jersey Cannabis Regulatory Commission. Values reported relate only to the product tested and batched under the batch number identified above. Trichome Analytical makes no claims as to the efficacy, safety, or other risks associated with any detected or non-detected level of any compounds reported herein. All analytical work is performed using validated methods and in accordance with state and/or federal guidelines. This certificate may only be reproduced in full.