

# Certificate of Analysis

QA SAMPLE - INFORMATIONAL ONLY

1 of 3

ICAL ID: 20190926-057  
Sample: 1909ICA5118.15017  
blueberry 500  
Strain: blueberry 500  
Category: Ingestible

Cabo Ella, Inc  
Lic. #  
None  
San Diego, CA 92121  
Lic. #

Batch#:   
Primary Size:   
Total/Batch Size:   
Collected: 09/27/2019; Received: 09/27/2019  
Completed: 09/27/2019

Moisture <b>NT</b> Water Activity <b>NT</b>	$\Delta$ 9-THC <b>ND</b>	CBD <b>516.62 mg/unit</b>	Total Cannabinoids <b>521.44 mg/unit</b>	Total Terpenes <b>NT</b>
--	-----------------------------	------------------------------	---	-----------------------------

## Summary

Batch  
Cannabinoids

SOP Used

SOP:POT-T005-Tinc

Date Tested

09/26/2019

Complete  
Complete



Scan to see results

## Cannabinoid Profile

1 Unit = bottle, 28.18 g. 1 mL = 0.95 g.

Analyte	LOQ	LOD	%	mg/g	mg/ml	mg/unit	Analyte	LOQ	LOD	%	mg/g	mg/ml	mg/unit
THCa	0.72	0.43	ND	ND	ND	ND	CBDV	0.72	0.43	0.017	0.17	0.16	4.82
$\Delta$ 9-THC	0.72	0.43	ND	ND	ND	ND	CBN	0.72	0.43	ND	ND	ND	ND
$\Delta$ 8-THC	0.72	0.43	ND	ND	ND	ND	CBGa	0.72	0.43	ND	ND	ND	ND
THCV	0.72	0.43	ND	ND	ND	ND	CBG	0.72	0.43	ND	ND	ND	ND
CBDa	0.72	0.43	ND	ND	ND	ND	CBC	0.72	0.43	ND	ND	ND	ND
CBD	0.72	0.43	1.833	18.33	17.42	516.62	<b>Total</b>			<b>1.850</b>	<b>18.50</b>	<b>17.58</b>	<b>521.44</b>

Total THC=THCa \* 0.877 +  $\Delta$ 9-THC; Total CBD = CBDa \* 0.877 + CBD; NR= Not Reported, ND= Not Detected, \*Reported by Dry Mass\*; \*analytical instrumentation used Cannabinoids:UHPLC-DAD, Moisture:Mass by Drying, Water Activity:Water Activity Meter, Foreign Material:Microscope\*

## Terpene Profile

Analyte	LOQ	LOD	%	mg/g	Analyte	LOQ	LOD	%	mg/g
---------	-----	-----	---	------	---------	-----	-----	---	------

NR= Not Reported thus no analysis was performed, ND= Not Detected thus the concentration is less then the Limit of Quantification (LOQ), \*analytical instrumentation used:HS-GC-MS\*



Infinite Chemical Analysis Labs  
8380 Miramar Mall #102  
San Diego, CA  
(858) 623-2740  
www.infiniteCAL.com  
Lic# C8-0000019-LIC

*Josh M Swider*

Josh Swider  
Lab Director, Managing Partner  
09/27/2019

Confident Cannabis  
All Rights Reserved  
support@confidentcannabis.com  
(866) 506-5866  
www.confidentcannabis.com



This product has been tested by Infinite Chemical Analysis, LLC using valid testing methodologies and a quality system as required by state law. All LQC samples were performed and met the prescribed acceptance criteria in 16 CCR section 5730, pursuant to 16 CCR section 5726(e)(13). Values reported relate only to the product tested. Infinite Chemical Analysis, LLC makes no claims as to the efficacy, safety or other risks associated with any detected or non-detected levels of any compounds reported herein. This Certificate shall not be reproduced except in full, without the written approval of Infinite Chemical Analysis, LLC.

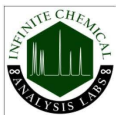

# Certificate of Analysis

QA SAMPLE - INFORMATIONAL ONLY

2 of 3

ICAL ID: 20190926-057  
Sample: 1909ICA5118.15017  
blueberry 500  
Strain: blueberry 500  
Category: Ingestible

Cabo Ella, Inc  
Lic. #  
None  
San Diego, CA 92121  
Lic. #

Batch#:  
Primary Size:  
Total/Batch Size:  
Collected: 09/27/2019; Received: 09/27/2019  
Completed: 09/27/2019

## Residual Solvent Analysis

Category 1	LOQ	LOD	Limit	Status	Category 2	LOQ	LOD	Limit	Status	Category 2	LOQ	LOD	Limit	Status
------------	-----	-----	-------	--------	------------	-----	-----	-------	--------	------------	-----	-----	-------	--------

NR= Not Reported thus no analysis was performed, ND= Not Detected thus the concentration is less then the Limit of Quantification (LOQ), \*analytical instrumentation used=HS-GC-MS\*

## Heavy Metal Screening

LOQ	LOD	Limit	Status
-----	-----	-------	--------

NR= Not Reported thus no analysis was performed, ND= Not Detected thus the concentration is less then the Limit of Quantification (LOQ), \*analytical instrumentation used:ICP-MS\*

## Microbiological Screening

Result	Status
--------	--------

ND=Not Detected; \*analytical instrumentation used:qPCR\*

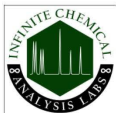

Infinite Chemical Analysis Labs  
8380 Miramar Mall #102  
San Diego, CA  
(858) 623-2740  
www.infiniteCAL.com  
Lic# C8-0000019-LIC

*Josh M Swider*

Josh Swider  
Lab Director, Managing Partner  
09/27/2019

Confident Cannabis  
All Rights Reserved  
support@confidentcannabis.com  
(866) 506-5866  
www.confidentcannabis.com



This product has been tested by Infinite Chemical Analysis, LLC using valid testing methodologies and a quality system as required by state law. All LQC samples were performed and met the prescribed acceptance criteria in 16 CCR section 5730, pursuant to 16 CCR section 5726(e)(13). Values reported relate only to the product tested. Infinite Chemical Analysis, LLC makes no claims as to the efficacy, safety or other risks associated with any detected or non-detected levels of any compounds reported herein. This Certificate shall not be reproduced except in full, without the written approval of Infinite Chemical Analysis, LLC.

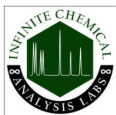

# Certificate of Analysis

QA SAMPLE - INFORMATIONAL ONLY

3 of 3

ICAL ID: 20190926-057  
Sample: 1909ICA5118.15017  
blueberry 500  
Strain: blueberry 500  
Category: Ingestible

Cabo Ella, Inc  
Lic. #  
None  
San Diego, CA 92121  
Lic. #

Batch#:  
Primary Size:  
Total/Batch Size:  
Collected: 09/27/2019; Received: 09/27/2019  
Completed: 09/27/2019

## Chemical Residue Screening

Category 1	LOQ	LOD	Status	Mycotoxins	LOQ	LOD	Limit	Status
------------	-----	-----	--------	------------	-----	-----	-------	--------

Category 2	LOQ	LOD	Limit	Status	Category 2	LOQ	LOD	Limit	Status
------------	-----	-----	-------	--------	------------	-----	-----	-------	--------

## Unknown Analyte(s):

NR= Not Reported thus no analysis was performed, ND= Not Detected thus the concentration is less then the Limit of Quantification (LOQ), \*analytical instrumentation used:LC-MSMS & GC-MSMS\*

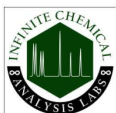

Infinite Chemical Analysis Labs  
8380 Miramar Mall #102  
San Diego, CA  
(858) 623-2740  
www.infiniteCAL.com  
Lic# C8-0000019-LIC

*Josh M Swider*

Josh Swider  
Lab Director, Managing Partner  
09/27/2019

Confident Cannabis  
All Rights Reserved  
support@confidentcannabis.com  
(866) 506-5866  
www.confidentcannabis.com



This product has been tested by Infinite Chemical Analysis, LLC using valid testing methodologies and a quality system as required by state law. All LQC samples were performed and met the prescribed acceptance criteria in 16 CCR section 5730, pursuant to 16 CCR section 5726(e)(13). Values reported relate only to the product tested. Infinite Chemical Analysis, LLC makes no claims as to the efficacy, safety or other risks associated with any detected or non-detected levels of any compounds reported herein. This Certificate shall not be reproduced except in full, without the written approval of Infinite Chemical Analysis, LLC.