

Certificate of Analysis

QA SAMPLE - INFORMATIONAL ONLY

1 of 3

ICAL ID: 20191009-051
Sample: 1910ICA5525.16413
Grape 1000
Strain: Grape 1000
Category: Ingestible

Cabo Ella, Inc
Lic. #
None
San Diego, CA 92121
Lic. #

Batch#: G02
Primary Size:
Total/Batch Size:
Collected: 10/10/2019; Received: 10/10/2019
Completed: 10/10/2019

| | | | | |
|-----------------------------|------------------------------|--------------------------------|---|-----------------------------|
| Moisture NT | $\Delta 9$ -THC ND | CBD 1,080.61 mg/unit | Total Cannabinoids 1,091.27 mg/unit | Total Terpenes NT |
| Water Activity NT | | | | |

| | | | |
|----------------|-------------------|-------------|----------|
| Summary | SOP Used | Date Tested | |
| Batch | SOP:POT-T005-Tinc | 10/09/2019 | Complete |
| Cannabinoids | | | Complete |



Scan to see results

Cannabinoid Profile

1 Unit = bottle, 29.94 g. 1 mL = 0.93 g.

| Analyte | LOQ | LOD | % | mg/g | mg/ml | mg/unit | Analyte | LOQ | LOD | % | mg/g | mg/ml | mg/unit |
|-----------------|------|------|-------|-------|-------|---------|--------------|------|------|--------------|--------------|--------------|----------------|
| THCa | 0.77 | 0.46 | ND | ND | ND | ND | CBDV | 0.77 | 0.46 | 0.036 | 0.36 | 0.33 | 10.66 |
| $\Delta 9$ -THC | 0.77 | 0.46 | ND | ND | ND | ND | CBN | 0.77 | 0.46 | ND | ND | ND | ND |
| $\Delta 8$ -THC | 0.77 | 0.46 | ND | ND | ND | ND | CBGa | 0.77 | 0.46 | ND | ND | ND | ND |
| THCV | 0.77 | 0.46 | ND | ND | ND | ND | CBG | 0.77 | 0.46 | ND | ND | ND | ND |
| CBDa | 0.77 | 0.46 | ND | ND | ND | ND | CBC | 0.77 | 0.46 | ND | ND | ND | ND |
| CBD | 0.77 | 0.46 | 3.609 | 36.09 | 33.57 | 1080.61 | Total | | | 3.645 | 36.45 | 33.90 | 1091.27 |

Total THC=THCa * 0.877 + $\Delta 9$ -THC; Total CBD = CBDa * 0.877 + CBD; NR= Not Reported, ND= Not Detected, *Reported by Dry Mass*; *analytical instrumentation used Cannabinoids:UHPLC-DAD, Moisture:Mass by Drying,Water Activity:Water Activity Meter, Foreign Material:Microscope*

Terpene Profile

| Analyte | LOQ | LOD | % | mg/g | Analyte | LOQ | LOD | % | mg/g |
|---------|-----|-----|---|------|---------|-----|-----|---|------|
|---------|-----|-----|---|------|---------|-----|-----|---|------|

NR= Not Reported thus no analysis was performed, ND= Not Detected thus the concentration is less then the Limit of Quantification (LOQ), *analytical instrumentation used:HS-GC-MS*

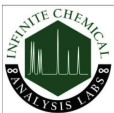

Infinite Chemical Analysis Labs
8380 Miramar Mall #102
San Diego, CA
(858) 623-2740
www.infiniteCAL.com
Lic# C8-0000019-LIC

Josh M Swider

Josh Swider
Lab Director, Managing Partner
10/10/2019

Confident Cannabis
All Rights Reserved
support@confidentcannabis.com
(866) 506-5866
www.confidentcannabis.com



This product has been tested by Infinite Chemical Analysis, LLC using valid testing methodologies and a quality system as required by state law. All LQC samples were performed and met the prescribed acceptance criteria in 16 CCR section 5730, pursuant to 16 CCR section 5726(e)(13). Values reported relate only to the product tested. Infinite Chemical Analysis, LLC makes no claims as to the efficacy, safety or other risks associated with any detected or non-detected levels of any compounds reported herein. This Certificate shall not be reproduced except in full, without the written approval of Infinite Chemical Analysis, LLC.



Certificate of Analysis

QA SAMPLE - INFORMATIONAL ONLY

2 of 3

ICAL ID: 20191009-051
Sample: 1910ICA5525.16413
Grape 1000
Strain: Grape 1000
Category: Ingestible

Cabo Ella, Inc
Lic. #
None
San Diego, CA 92121

Lic. #

Batch#: G02
Primary Size:
Total/Batch Size:
Collected: 10/10/2019; Received: 10/10/2019
Completed: 10/10/2019

Residual Solvent Analysis

| Category 1 | LOQ | LOD | Limit | Status | Category 2 | LOQ | LOD | Limit | Status | Category 2 | LOQ | LOD | Limit | Status |
|------------|-----|-----|-------|--------|------------|-----|-----|-------|--------|------------|-----|-----|-------|--------|
|------------|-----|-----|-------|--------|------------|-----|-----|-------|--------|------------|-----|-----|-------|--------|

NR= Not Reported thus no analysis was performed, ND= Not Detected thus the concentration is less then the Limit of Quantification (LOQ), *analytical instrumentation used=HS-GC-MS*

Heavy Metal Screening

| | LOQ | LOD | Limit | Status |
|--|-----|-----|-------|--------|
|--|-----|-----|-------|--------|

NR= Not Reported thus no analysis was performed, ND= Not Detected thus the concentration is less then the Limit of Quantification (LOQ), *analytical instrumentation used:ICP-MS*

Microbiological Screening

| | Result | Status |
|--|--------|--------|
|--|--------|--------|

ND=Not Detected; *analytical instrumentation used:qPCR*

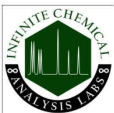

Infinite Chemical Analysis Labs
8380 Miramar Mall #102
San Diego, CA
(858) 623-2740
www.infiniteCAL.com
Lic# C8-0000019-LIC

Josh M Swider

Josh Swider
Lab Director, Managing Partner
10/10/2019

Confident Cannabis
All Rights Reserved
support@confidentcannabis.com
(866) 506-5866
www.confidentcannabis.com



This product has been tested by Infinite Chemical Analysis, LLC using valid testing methodologies and a quality system as required by state law. All LQC samples were performed and met the prescribed acceptance criteria in 16 CCR section 5730, pursuant to 16 CCR section 5726(e)(13). Values reported relate only to the product tested. Infinite Chemical Analysis, LLC makes no claims as to the efficacy, safety or other risks associated with any detected or non-detected levels of any compounds reported herein. This Certificate shall not be reproduced except in full, without the written approval of Infinite Chemical Analysis, LLC.



Certificate of Analysis

QA SAMPLE - INFORMATIONAL ONLY

3 of 3

ICAL ID: 20191009-051
Sample: 1910ICA5525.16413
Grape 1000
Strain: Grape 1000
Category: Ingestible

Cabo Ella, Inc
Lic. #
None
San Diego, CA 92121

Lic. #

Batch#: G02
Primary Size:
Total/Batch Size:
Collected: 10/10/2019; Received: 10/10/2019
Completed: 10/10/2019

Chemical Residue Screening

| Category 1 | LOQ | LOD | Status | Mycotoxins | LOQ | LOD | Limit | Status |
|------------|-----|-----|--------|------------|-----|-----|-------|--------|
|------------|-----|-----|--------|------------|-----|-----|-------|--------|

| Category 2 | LOQ | LOD | Limit | Status | Category 2 | LOQ | LOD | Limit | Status |
|------------|-----|-----|-------|--------|------------|-----|-----|-------|--------|
|------------|-----|-----|-------|--------|------------|-----|-----|-------|--------|

Unknown Analyte(s):

NR= Not Reported thus no analysis was performed, ND= Not Detected thus the concentration is less then the Limit of Quantification (LOQ), *analytical instrumentation used:LC-MSMS & GC-MSMS*

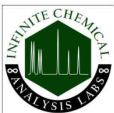

Infinite Chemical Analysis Labs
8380 Miramar Mall #102
San Diego, CA
(858) 623-2740
www.infiniteCAL.com
Lic# C8-0000019-LIC

Josh M Swider

Josh Swider
Lab Director, Managing Partner
10/10/2019

Confident Cannabis
All Rights Reserved
support@confidentcannabis.com
(866) 506-5866
www.confidentcannabis.com



This product has been tested by Infinite Chemical Analysis, LLC using valid testing methodologies and a quality system as required by state law. All LQC samples were performed and met the prescribed acceptance criteria in 16 CCR section 5730, pursuant to 16 CCR section 5726(e)(13). Values reported relate only to the product tested. Infinite Chemical Analysis, LLC makes no claims as to the efficacy, safety or other risks associated with any detected or non-detected levels of any compounds reported herein. This Certificate shall not be reproduced except in full, without the written approval of Infinite Chemical Analysis, LLC.