

# Apothecanna Extra Strength Body Spray 2oz

<b>METRC ID:</b>	1A4000D0003C21D0000000063	<b>Class:</b>	Medical
<b>Batch ID:</b>	8623	<b>Type:</b>	Unit
<b>Manifest:</b>	6999229	<b>Test:</b>	Potency
<b>Submitted:</b>	11/15/2021 @ 11:04	<b>Method:</b>	TM14 (HPLC-DAD)
<b>Started:</b>	15-Nov-2021	<b>Test ID:</b>	306574
<b>Reported:</b>	16-Nov-2021		

## CANNABINOID PROFILE

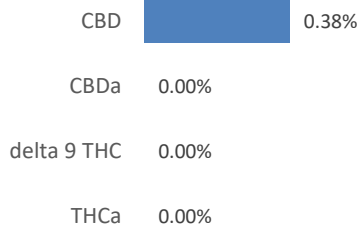
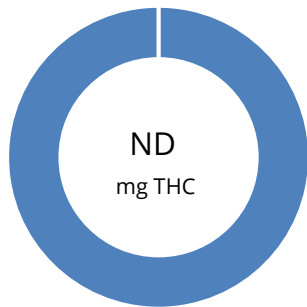

Compound	LOQ (mg)	Result (mg)	Result (mg/g)
Delta 9-Tetrahydrocannabinolic acid (THCA-A)	25.27	ND	ND
Delta 9-Tetrahydrocannabinol (Delta 9THC)	28.52	ND	ND
Cannabidiolic acid (CBDA)	26.54	ND	ND
Cannabidiol (CBD)	25.87	203.02	3.8
Delta 8-Tetrahydrocannabinol (Delta 8THC)	31.40	ND	ND
Cannabinolic Acid (CBNA)	17.98	ND	ND
Cannabinol (CBN)	8.23	ND	ND
Cannabigerolic acid (CBGA)	26.36	ND	ND
Cannabigerol (CBG)	6.31	8.14	0.2
Tetrahydrocannabivarinic Acid (THCVA)	22.29	ND	ND
Tetrahydrocannabivarin (THCV)	5.74	ND	ND
Cannabidivarinic Acid (CBDVA)	11.07	ND	ND
Cannabidivarin (CBDV)	6.12	ND	ND
Cannabichromenic Acid (CBCA)	10.16	ND	ND
Cannabichromene (CBC)	11.11	ND	ND

<b>Total Cannabinoids</b>	<b>211.16</b>	<b>4.0</b>
Total Potential THC**	ND	ND
Total Potential CBD**	203.02	3.8

% = % (w/w) = Percent (Weight of Analyte / Weight of Product)

\* Total Cannabinoids result reflects the absolute sum of all cannabinoids detected.

\*\* Total Potential THC/CBD is calculated using the following formulas to take into account the loss of a carboxyl group during decarboxylation step.

Total THC = THC + (THCa \* (0.877)) and

Total CBD = CBD + (CBDa \* (0.877))

ND = None Detected (Defined by Dynamic Range of the method)

## FINAL APPROVAL

### NOTES:

Free from visual mold, mildew, and foreign matter.

Package Claim = mg | # of Servings = 1 | Sample Weight=53g



Alex Smith  
16-Nov-2021  
12:58 PM



Tami Lane  
16-Nov-2021  
1:14 PM

Pass

PREPARED BY / DATE

APPROVED BY / DATE

FINAL STATUS

Testing results are based solely upon the sample submitted to Agricor Laboratories, LLC. Agricor Laboratories, LLC warrants that all analytical work is conducted professionally in accordance with all applicable standard laboratory practices using validated methods. Data was generated using an unbroken chain of comparison to NIST traceable Reference Standards and Certified Reference Materials. All decision rulings are in accordance with the MED and results uploaded to METRC. This report may not be reproduced, except in full, without the written approval of Agricor Laboratories, LLC. ISO/IEC 17025:2005 Accredited A2LA Certificate Number 4329.01



Certificate #4329.01

## Apothecanna Extra Strength Body Spray 2oz

<b>METRC ID:</b>	1A4000D0003C21D000000063	<b>Class:</b>	Medical
<b>Batch ID:</b>	8623	<b>Type:</b>	Infused (non-edible)
<b>Manifest:</b>	6999229	<b>Test:</b>	TM24: Total Yeast & Mold (Culture Plating) TM25: Salmonella / E. coli (STEC) (qPCR)
<b>Submitted:</b>	11/15/2021 @ 11:04	<b>Test ID:</b>	306573
<b>Started:</b>	15-Nov-2021		
<b>Reported:</b>	18-Nov-2021		

## MICROBIAL CONTAMINANTS

Contaminant	Result	Specification*	Method	Status
<b><i>E. coli</i> (STEC)</b>	Absent	< 1 CFU/g	TM-25	PASS
<b><i>Salmonella</i></b>	Absent	< 1 CFU/g	TM-25	PASS
<b>Total Yeast and Mold**</b>	None Detected	< 10 <sup>4</sup> CFU/g	TM-24	PASS

\* CFU/g = Colony Forming Unit per Gram

\*\* Total Yeast and Molds values are recorded in scientific notation, a common microbial practice of expressing numbers that are too large to be conveniently written in decimal form.

Examples: 10<sup>2</sup> = 100 CFU  
10<sup>3</sup> = 1,000 CFU  
10<sup>4</sup> = 10,000 CFU  
10<sup>5</sup> = 100,000 CFU

## NOTES:

Free from visual mold, mildew, and foreign matter  
TYM: None Detected

## FINAL APPROVAL

	Carly Bader 11/18/2021 12:55:00 PM		Eden Thompson-Wright 11/18/2021 2:54:00 PM	PASS
PREPARED BY / DATE		APPROVED BY / DATE		FINAL STATUS

Testing results are based solely upon the sample submitted to Agricor Laboratories, LLC. Agricor Laboratories, LLC warrants that all analytical work is conducted professionally in accordance with all applicable standard laboratory practices using validated methods. Data was generated using an unbroken chain of comparison to NIST traceable Reference Standards and Certified Reference Materials. All decision rulings are in accordance with the MED and results uploaded to METRC. This report may not be reproduced, except in full, without the written approval of Agricor Laboratories, LLC. ISO/IEC 17025:2005 Accredited A2LA Certificate Number 4329.01



Certificate #4329.01