

Certificate of Analysis

Prepared for:

Phoenix Natural Wellness

Product Description: Hemp CBD Tincture - 500mg/30ml - TF, MCT, Beef

Voice Number: 2019-934A

Lot Number: T-21819-B2

Best By Date: 08/06/2020

Product Code: T-500-TF-HSO-BF-30ml

Date of Analysis: 08/07/2019

Manufacture Date: 08/06/2019

Cannabinoid Potency - Expected CBD: 16.67 mg/mL \pm 10%

% Total Cannabinoids

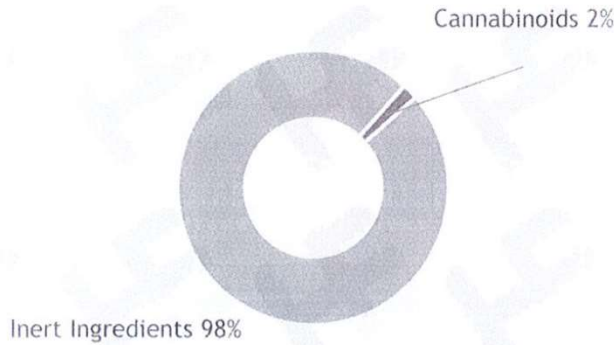

	mg/mL	%
CBD:	19.00 mg/mL	1.90 %
Total THC:	ND	ND
CBC	ND	ND
CBDa:	ND	ND
CBDV:	ND	ND
CBG:	ND	ND
CBGa:	ND	ND
CBN:	ND	ND
d8-THC:	ND	ND
d9-THC:	ND	ND
THCa:	ND	ND

*Total d9-THC and CBD are calculated taking into account the loss of a carboxyl group during decarboxylation. The formulas are as follows : d9-THC = d9THC + (THCa * (0.877)) CBD = CBD + (CBDa * (0.877))
**Any compounds with results listed as "ND" were not detected during analysis.

Density: 0.885 (kg/m³)

Specific Gravity: 0.888

Chromatogram

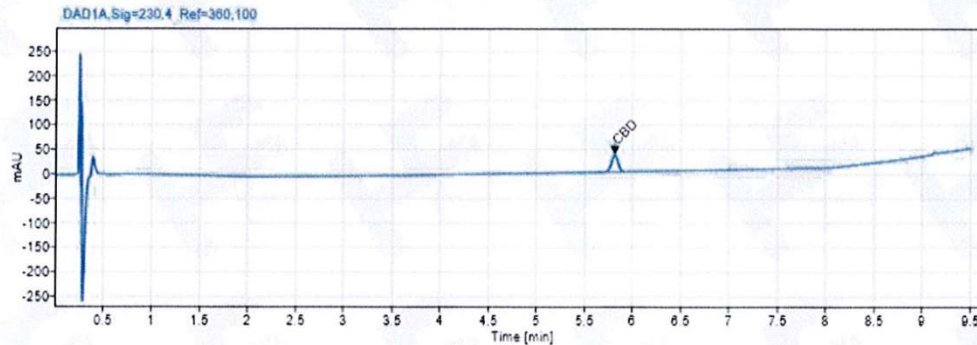

Analyzed via HPLC Under These Conditions: Humidity: 43% Temperature: 75.4° F

Analyzed By: 
R. SaBell
HPLC Analyst
08/08/2019

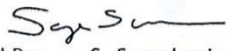
Approved By: 
S. Scarabosio
Analytical Laboratory Manager
08/08/2019



ISO 9001:2015 Certificate Number: US4293

Certificate of Analysis test results are based only on the analysis of the product listed in the "Product Description" of this form. Hammer Enterprises, LLC, makes no claims as to the efficacy, safety, or other risks associated with any detected or non-detected compounds reported herein. All analyses conducted at Hammer Enterprises, LLC, is performed on well-maintained, quality instruments utilizing Good Laboratory Practices and validated methodology. This Certificate may not be reproduced except in full, without the written approval of Hammer Enterprises, LLC. DISCLAIMER: When reviewing certificate ensure watermark is complete and intact. Watermark will present as repeating HE logos diagonally across the entire page. The authenticity of this document is not guaranteed if there is evident modification, blocking, or alterations of the watermark.

V 2.0, Issue Date: 24JUL2019 LAB-COA-004

Quality Management System: Finished Product Specification Sheet Tinctures	Document #: QMS-T-TF-HSO Version: 1.1
Product Code: T-500-TF-HSO-BF-30ml	Issue Date: 07/24/2018
	Supersedes: 12/5/2017

SECTION 1: PRODUCT DETAILS

PRODUCT NAME	Hemp-derived CBD Tincture – Hemp Seed Oil Base					
COMMON NAME	Hemp CBD Tincture					
PRODUCT DESCRIPTION	CBD Tincture in Hemp Seed Oil					
PLANT PART	Aerial parts of industrial hemp plant					
INTENDED USE	For oral consumption					
EXTRACTION SOLVENT(S)	<table border="1" style="width:100%"> <tr> <td><input type="checkbox"/> CO₂</td> <td><input type="checkbox"/> Ethanol</td> <td><input checked="" type="checkbox"/> Hexane</td> </tr> </table>			<input type="checkbox"/> CO ₂	<input type="checkbox"/> Ethanol	<input checked="" type="checkbox"/> Hexane
<input type="checkbox"/> CO ₂	<input type="checkbox"/> Ethanol	<input checked="" type="checkbox"/> Hexane				
COUNTRY OF ORIGIN	USA	LOT #	T-21819-B2			
MANUFACTURE DATE	08/06/19	CBD POTENCY	500 mg CBD per 30 mL			
EXPIRATION DATE	08/05/19	NET WEIGHT	1.0 fl. oz. (30 mL)			

SECTION 2: INGREDIENT AND NUTRITION INFORMATION

INGREDIENTS LIST	NUTRITION FACTS PANEL																												
<p>Ingredients: Hemp Seed Oil, Hemp CBD Oil (<i>contains <0.3% THC</i>), Beef Bouillon (<i>Roasted beef and natural juices, salt, cane sugar, maltodextrin, garlic powder, yeast extract, celery juice concentrate, onion powder, potato starch, caramel color, natural flavor.</i>)</p> <p><i>Manufactured in a facility that handles soy, salmon, anchovy, and walnuts.</i></p> <p><i>The FDA has not evaluated this product for safety or efficacy. This product is intended for oral use. This product is not intended to diagnose, treat, cure or prevent any disease.</i></p>	<div style="border: 1px solid black; padding: 5px;"> <p>Nutrition Facts</p> <p>30 servings per container</p> <p>Serving size 45 drops(1ml)</p> <hr/> <p>Amount per serving</p> <p>Calories 10</p> <p style="text-align: right;">% Daily Value*</p> <table style="width:100%"> <tr><td>Total Fat 1g</td><td style="text-align: right;">1%</td></tr> <tr><td>Saturated Fat 1g</td><td style="text-align: right;">5%</td></tr> <tr><td>Trans Fat 0g</td><td></td></tr> <tr><td>Cholesterol 0mg</td><td style="text-align: right;">0%</td></tr> <tr><td>Sodium 0mg</td><td style="text-align: right;">0%</td></tr> <tr><td>Total Carbohydrate 0g</td><td style="text-align: right;">0%</td></tr> <tr><td>Dietary Fiber --g</td><td style="text-align: right;">--%</td></tr> <tr><td>Total Sugars 0g</td><td></td></tr> <tr><td>Includes --g Added Sugars</td><td style="text-align: right;">--%</td></tr> <tr><td>Protein 0g</td><td></td></tr> <tr><td>Vitamin D --mcg</td><td style="text-align: right;">--%</td></tr> <tr><td>Calcium 0mg</td><td style="text-align: right;">0%</td></tr> <tr><td>Iron 0mg</td><td style="text-align: right;">0%</td></tr> <tr><td>Potassium --mg</td><td style="text-align: right;">--%</td></tr> </table> <p><small>*The % Daily Value tells you how much a nutrient in a serving of food contributes to a daily diet. 2,000 calories a day is used for general nutrition advice.</small></p> </div>	Total Fat 1g	1%	Saturated Fat 1g	5%	Trans Fat 0g		Cholesterol 0mg	0%	Sodium 0mg	0%	Total Carbohydrate 0g	0%	Dietary Fiber --g	--%	Total Sugars 0g		Includes --g Added Sugars	--%	Protein 0g		Vitamin D --mcg	--%	Calcium 0mg	0%	Iron 0mg	0%	Potassium --mg	--%
Total Fat 1g	1%																												
Saturated Fat 1g	5%																												
Trans Fat 0g																													
Cholesterol 0mg	0%																												
Sodium 0mg	0%																												
Total Carbohydrate 0g	0%																												
Dietary Fiber --g	--%																												
Total Sugars 0g																													
Includes --g Added Sugars	--%																												
Protein 0g																													
Vitamin D --mcg	--%																												
Calcium 0mg	0%																												
Iron 0mg	0%																												
Potassium --mg	--%																												