

CBD Distillate

Sample ID: 1912CSALA1523.8567
Strain: CBD Distillate
Matrix: Concentrates & Extracts
Type: Other
Sample Size: 1 units
Batch Size:
Batch#:

Produced: N/A
Collected: 12/17/2019
Received: 12/17/2019
Completed: 12/18/2019

Client
Genius Labs
Lic. #
6960 s Centinela
Culver city, California 90230

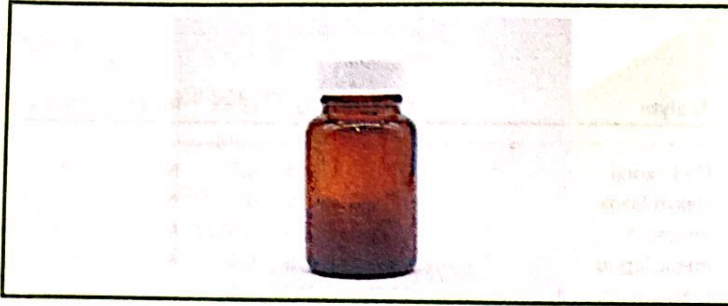

Summary

Pass

89.87% Total Cannabinoids	Pass Pesticides	Pass Residual Solvents
Pass Microbials	Pass Mycotoxins	Pass Heavy Metals

Cannabinoids

Testing method: HPLC-SOP 101

Pass

Analyte	LOD	LOQ	Results	Results	
	%	%	%	mg/g	
CBD	0.00004	0.0001	89.53	895.32	<div style="width: 100%; height: 10px; background-color: green;"></div>
CBDV	0.00001	0.0001	0.34	3.37	
CBC	0.00001	0.0001	ND	ND	
CBDa	0.00002	0.0001	ND	ND	
CBG	0.00004	0.0001	ND	ND	
CBGa	0.00002	0.0001	ND	ND	
CBN	0.00002	0.0001	ND	ND	
THCa	0.00002	0.0001	ND	ND	
THCV	0.00004	0.0001	ND	ND	
Δ8-THC	0.00004	0.0001	ND	ND	
Δ9-THC	0.00004	0.0001	ND	ND	
Total			89.87	898.69	

Terpenes

Testing method: HS-GC-FID - SOP 201

Not Tested

NT Moisture Moisture Analyzer SOP-103	NT Water Activity Water Activity Meter SOP-102	Pass Foreign Matter Visual Inspection SOP-600 Date Tested: 12/17/2019
----------------------------------------------------	-------------------------------------------------------------	---------------------------------------------------------------------------------------

ND Total THC	89.53% Total CBD
------------------------	----------------------------

Date Tested: 12/18/2019

Total THC = THCa * 0.877 + Δ9-THC

Total CBD = CBDa * 0.877 + CBD

LOQ = Limit of Quantitation; LOD = Limit of Detection; NT = Not Tested; ND = Not Detected.



ISO / IEC 17025:2017 ACCREDITED LABORATORY
Accreditation No. 73653



M. Speakman

Mallory Speakman
Laboratory Director - LA
12/18/2019

A. Engen

Anya Engen
Quality Review
12/18/2019

Amanda Bravo

Amanda Bravo
COA Review
12/18/2019

The values reported pertain only to the product tested. R&D Sample Only. Tested as-is/received from client. Unless otherwise stated all Laboratory Quality Control (LQC) samples performed within specifications established by the BCC in 16 CCR section 5730. Sample tested per CALIFORNIA CODE OF REGULATIONS, TITLE 16, DIVISION 42. BUREAU OF CANNABIS CONTROL.

CBD Distillate

Sample ID: 1912CSALA1523.8567
Strain: CBD Distillate
Matrix: Concentrates & Extracts
Type: Other
Sample Size: 1 units
Batch Size:
Batch#:

Produced: N/A
Collected: 12/17/2019
Received: 12/17/2019
Completed: 12/18/2019

Client
Genius Labs
Lic. #
6960 s Centinela
Culver city, California 90230

Microbials

Pass

Testing method: PCR-SOP 400

Analyte	Result	Status
Aspergillus flavus	Not Detected	Pass
Aspergillus fumigatus	Not Detected	Pass
Aspergillus niger	Not Detected	Pass
Aspergillus terreus	Not Detected	Pass
Salmonella	Not Detected	Pass
Shiga toxin-producing E. Coli	Not Detected	Pass

Date Tested: 12/18/2019

LOQ = Limit of Quantitation; LOD = Limit of Detection; NT = Not Tested; ND = Not Detected.

Mycotoxins

Pass

Testing method: LCMS-SOP 301

Analyte	LOD	LOQ	Limit	Results	Status
	µg/kg	µg/kg	µg/kg	µg/kg	
Aflatoxin B1	0.0036	0.012		ND	Tested
Aflatoxin B2	0.0092	0.031		ND	Tested
Aflatoxin G1	0.0058	0.019		ND	Tested
Aflatoxin G2	0.0034	0.011		ND	Tested
Total Aflatoxins			20.0	ND	Pass
Ochratoxin A	0.0113	0.038	20.0	ND	Pass

Date Tested: 12/18/2019

LOQ = Limit of Quantitation; LOD = Limit of Detection; NT = Not Tested; ND = Not Detected.

Heavy Metals

Pass

Testing method: ICPMS-SOP 502

Analyte	LOD	LOQ	Limit	Results	Status
	µg/g	µg/g	µg/g	µg/g	
Arsenic	0.02	0.06	0.2	ND	Pass
Cadmium	0.03	0.1	0.2	ND	Pass
Lead	0.002	0.005	0.5	0.066	Pass
Mercury	0.02	0.06	0.1	ND	Pass

Date Tested: 12/17/2019

LOQ = Limit of Quantitation; LOD = Limit of Detection; NT = Not Tested; ND = Not Detected.



ISO / IEC 17025:2017 ACCREDITED LABORATORY
Accreditation No. 73653

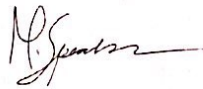

Mallory Speakman
Laboratory Director - LA
12/18/2019



Anya Engen
Quality Review
12/18/2019

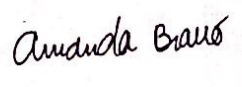

Amanda Bravo
COA Review
12/18/2019

The values reported pertain only to the product tested, R&D Sample Only. Tested as-is/received from client. Unless otherwise stated all Laboratory Quality Control (LQC) samples performed within specifications established by the BCC in 16 CCR section 5730. Sample tested per CALIFORNIA CODE OF REGULATIONS, TITLE 16, DIVISION 42. BUREAU OF CANNABIS CONTROL.